



CIELO VERDE PHASE 3

by **Jacobson Homes**

1684

CV3 Lot 129
8190 E. 35th Place
\$259,700

Livable Area:

1903 Sq. Ft.

Footprint:

4 Bedrooms

1 3/4 Bath

2 Car Garage

10' Ceilings

Standard Features:

Tile Roof

Ceiling fans in all bedrooms & family room

Tile floors everywhere except

family room & bedrooms

Kitchen Counters— Granite

Bathroom Counters— Cultured Marble

Upgrades:

4th Bedroom

Two-tone paint

Granite Counters in Bath/Laundry

Brushed Nickle Plumbing fixtures

Stainless Steel appliances

French Door off Dining Room

Garden Door off Master Bedroom

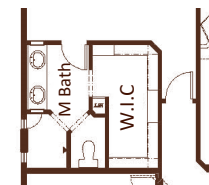
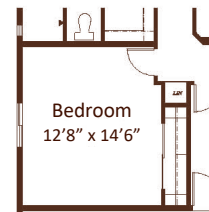
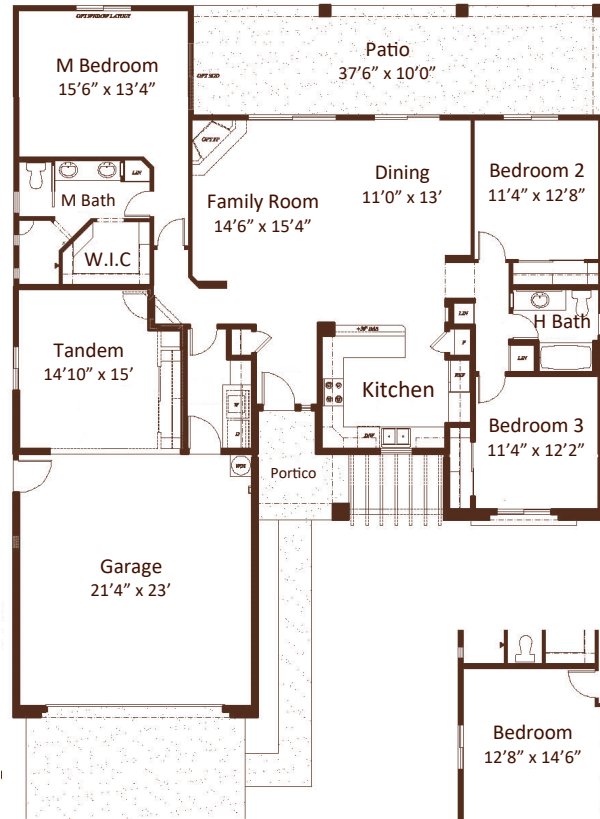

All dimensions and floor areas are approximate. Prices and specifications are subject to change without notice, solely at builder's discretion. Elevation drawings are artistic interpretations of the appearance of the design, which may differ from the actual results when built. Each home to be constructed is subject to terms of approval of a building permit by the City/County of Yuma. Options and additions depicted are not available on all plans or lots.



Main: 1334 S 5 Ave. | Sales: 3477 S Woodpecker Way Yuma, AZ 85364 | Tel: 928-329-9000 | Fax: 928-314-9980
www. JacobsonHomesYuma.com

